

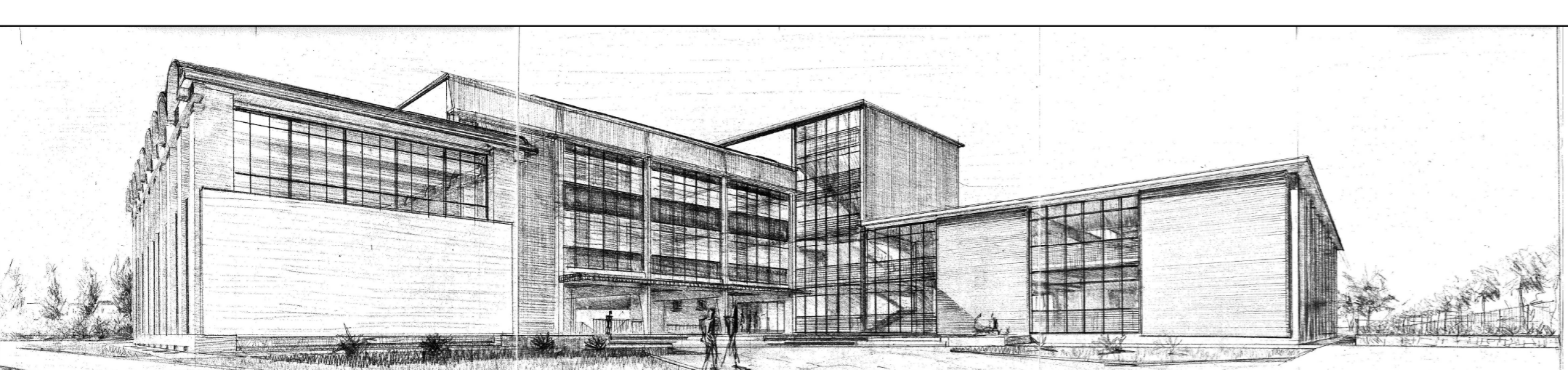

PROSPETTO SUD-EST

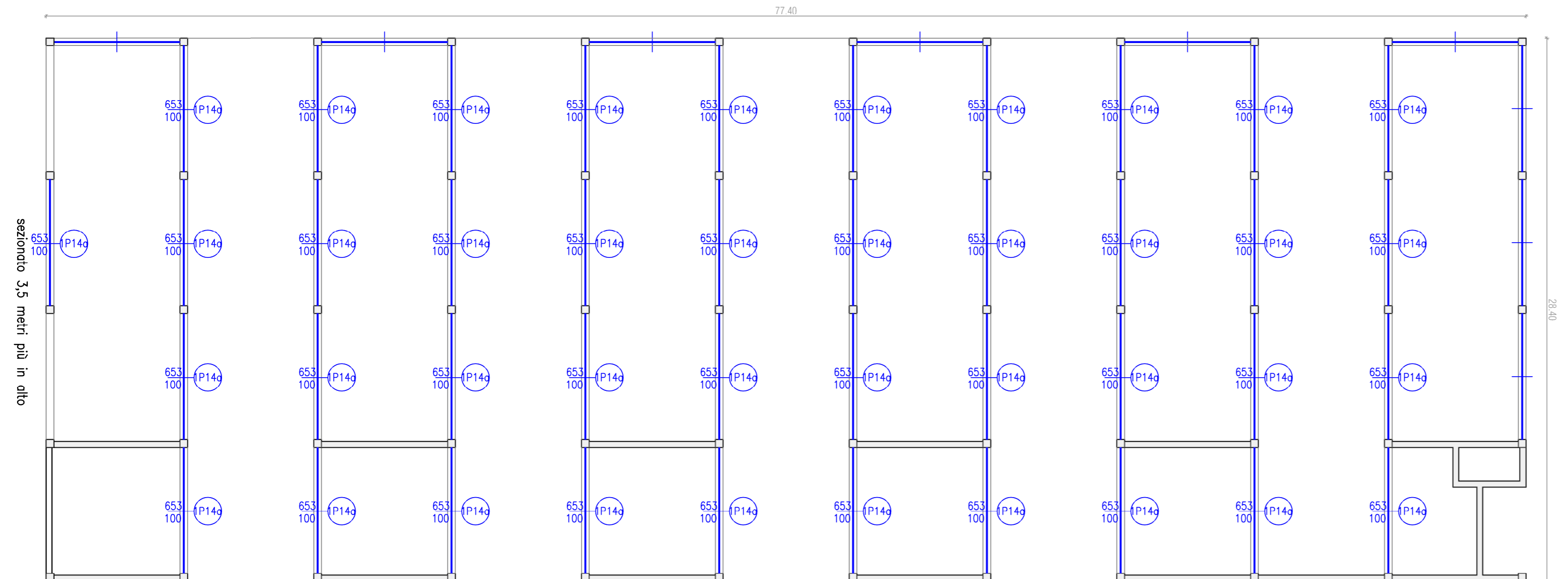
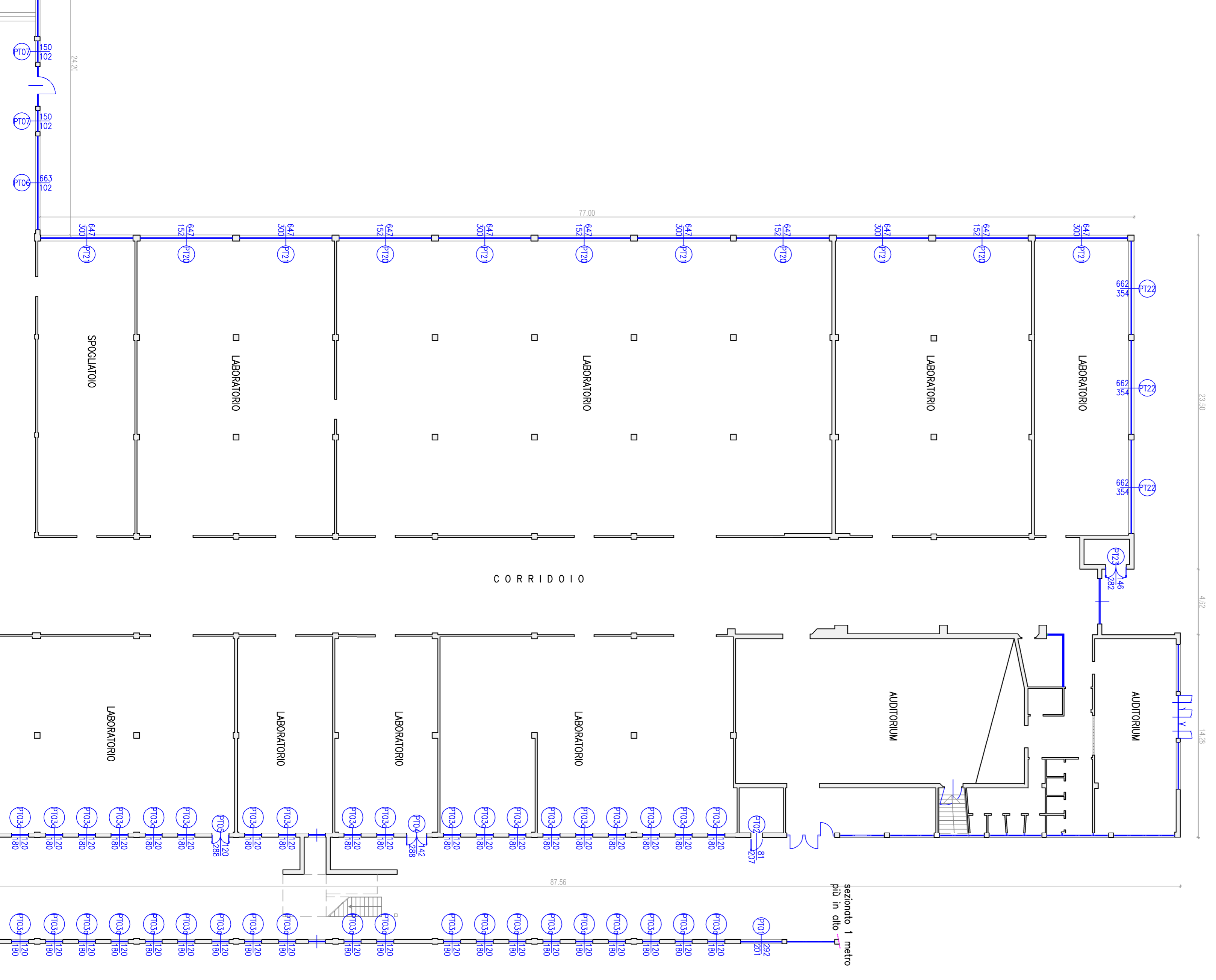

 <p>REGIONE AUTONOMA FRIULI VENEZIA GIULIA</p>	 <p>PROVINCIA DI GORIZIA DIREZIONE LAVORI E MOBILITA'</p>
<p>I.T.I. "G. GALILEI" manutenzione straordinaria delle facciate e sostituzione serramenti</p>	
<p>PROGETTO DEFINITIVO – ESECUTIVO</p>	
<p>STATO DI FATTO PIANTA E PROSPETTO fase I</p> <p style="text-align: right;">scala 1:200</p>	
<p>REDATTO DA: Ing. Giordano SCARAVUZZA Ing. jr. Fabio CURCI geom. Lorenzo FOLADORE</p>	
<p>RESPONSABILE DEL PROCEDIMENTO: Ing. jr. Fabio CURCI</p>	
<p>IL DIRIGENTE: arch. Lara CARLOF</p>	
<p>Gorizia, 03/2017</p>	<p>Tav. n. 01a</p>